Strawberry Shortcake
The Snow Dance
SWEET STICKERS INSIDE!

ISBN 978-0-448-45404-7
EAN
9 780448 454047
50499>

Strawberry Shortcake™

The Snow Dance

By Amy Ackelsberg
Illustrated by Laura Thomas

GROSSET & DUNLAP
An Imprint of Penguin Group (USA) Inc.

GROSSET & DUNLAP
Published by the Penguin Group
Penguin Group (USA) Inc., 375 Hudson Street,
New York, New York 10014, USA
Penguin Group (Canada), 90 Eglinton Avenue East, Suite 700,
Toronto, Ontario M4P 2Y3, Canada
(a division of Pearson Penguin Canada Inc.)
Penguin Books Ltd., 80 Strand, London WC2R 0RL, England
Penguin Group Ireland, 25 St. Stephen's Green, Dublin 2, Ireland
(a division of Penguin Books Ltd.)
Penguin Group (Australia), 250 Camberwell Road, Camberwell, Victoria 3124, Australia
(a division of Pearson Australia Group Pty. Ltd.)
Penguin Books India Pvt. Ltd., 11 Community Centre,
Panchsheel Park, New Delhi—110 017, India
Penguin Group (NZ), 67 Apollo Drive, Rosedale, North Shore 0632, New Zealand
(a division of Pearson New Zealand Ltd.)
Penguin Books (South Africa) (Pty.) Ltd., 24 Sturdee Avenue,
Rosebank, Johannesburg 2196, South Africa

Penguin Books Ltd., Registered Offices:
80 Strand, London WC2R 0RL, England

The scanning, uploading, and distribution of this book via the Internet or via any other means without the permission of the publisher is illegal and punishable by law. Please purchase only authorized electronic editions, and do not participate in or encourage electronic piracy of copyrighted materials. Your support of the author's rights is appreciated.

Strawberry Shortcake™ and related trademarks © 2010 Those Characters From Cleveland, Inc. Used under license by Penguin Young Readers Group. American Greetings with rose logo is a trademark of AGC, LLC. All rights reserved.
Published by Grosset & Dunlap, a division of Penguin Young Readers Group, 345 Hudson Street, New York, New York 10014.
GROSSET & DUNLAP is a trademark of Penguin Group (USA) Inc. Manufactured in China.

Library of Congress Control Number: 2009045243

ISBN 978-0-448-45404-7

10 9 8 7 6 5

One winter morning, Strawberry Shortcake woke up to find Berry Bitty City under a blanket of fluffy, white snow.

"How berry beautiful!" Strawberry cried. "I'm going to invite all my friends out to play."

Soon, Strawberry and her friends were bundled up in their warmest clothes and outside enjoying the snow.

Raspberry Torte and Lemon Meringue built a snowman.

Orange Blossom and Blueberry Muffin zipped down the hill on their sled.

Strawberry and Plum Pudding made snow angels.

Strawberry pointed at the snow angels. "It looks just like they're dancing!" she said.

Then Strawberry glanced at the frozen lake. "I have a fruitastic idea!" she exclaimed. "Let's put on an ice-skating show to celebrate winter!"

"What a great idea!" agreed Lemon.

"We can invite everyone in Berry Bitty City!" said Raspberry.

"Come on," said Strawberry. "We can warm up and plan the show at my café."

As the girls sipped hot chocolate, they talked about the show.

"Since Strawberry is such a great planner, she should be the director," Orange suggested.

Everyone agreed that this was a berry good idea!

Then each girl volunteered her help. Raspberry would make the costumes. Lemon would do hair and makeup. Blueberry would make the programs. And Orange would build the sets.

"And since Plum is the berry best dancer," said Strawberry, "she should be the star of the show!"

Plum spent the next afternoon teaching all her friends the dance. It was filled with lots of twirls and whirls!

"How beautiful," they all cried.
"Thank you," said Plum. "I call it the Snow Dance."

Over the next few days, Raspberry sewed costumes out of sparkly fabric.

Blueberry designed amazing programs.

Orange built a fantastic set.
Strawberry put up signs about the show.

The day before the show, the girls held one last practice on the ice.

They spun and jumped and danced and dipped.

"Berry good!" cried Strawberry.

Next, Plum practiced her solo.
She did a leap and a graceful glide,
but during her final spin . . .

. . . Plum fell on the ice!
"Oh no!" gasped Blueberry. "Are you all right?"
"I'll be okay," Plum replied. "But I can't skate in the show tomorrow."
"What will we do?" cried Lemon.
"Hmmm," said Orange. "I have an idea!"

Orange went home and worked late into the night.

The next morning, Orange asked Plum and Strawberry to come to her store. She had a surprise for them.

"I came up with a way for Plum to still be in the show!" said Orange. "She can sit in this sled while the Berrykins pull her across the ice!"

"You are the berry best!" Plum told Orange.
"The show is saved!" cried Strawberry.

Now it was time for the girls to get ready for the Snow Dance.
At Lemon Salon, Raspberry handed her friends their shimmery costumes.

Then Lemon did their hair and gave them all glittery makeup.

As everyone in Berry Bitty City settled into their seats, Strawberry, Orange, Lemon, Blueberry, and Raspberry took their places on the ice.

The music started and the girls swooped and swished and whirled and twirled. Their moves were perfect!

When Strawberry gave a special signal, the Berrykins pulled the sled onto the ice. Plum sat inside, smiling and waving to the crowd.

The audience clapped and whistled.

"Plum, you were the star of the show!" Strawberry said as she handed Plum a bunch of roses.

"Thanks. But it couldn't have happened without all of you," Plum replied. Then she gave a rose to each of her best friends. "We make the berry best team!"

© TCFC
© TCFC
© TCFC
© TCFC
© TCFC
© TCFC
© TCFC
© TCFC
© TCFC
© TCFC
© TCFC
© TCFC
© TCFC

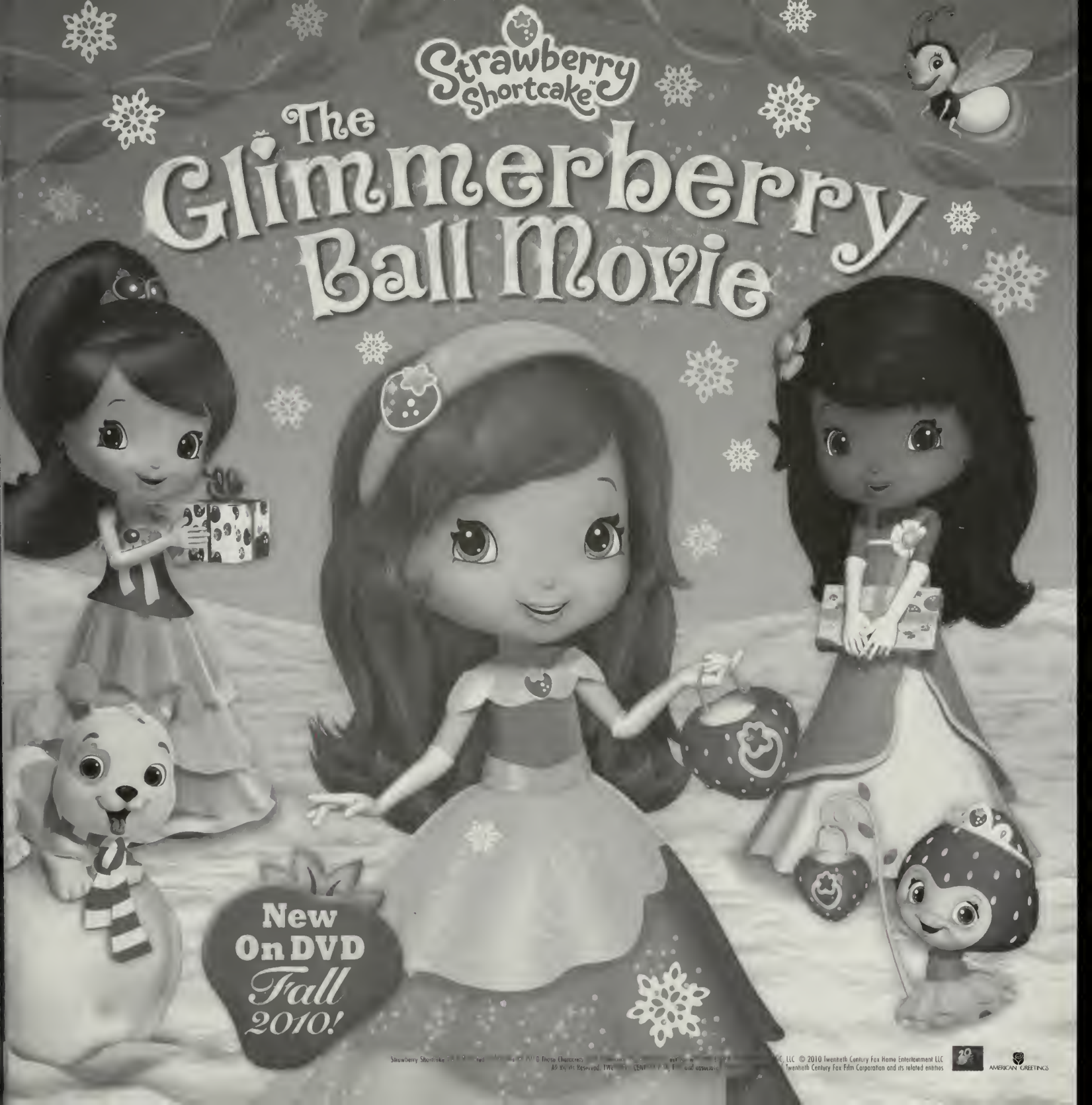
Strawberry Shortcake™
The Glimmerberry Ball Movie
New On DVD Fall 2010!
Strawberry Shortcake ... Those Characters ... LLC © 2010 Twentieth Century Fox Home Entertainment LLC
All Rights Reserved. ... Twentieth Century Fox Film Corporation and its related entities
AMERICAN GREETINGS

$4.99 US
($5.99 CAN)

Strawberry Shortcake and her friends are putting on a dazzling ice-skating performance, and since Plum Pudding is the berry best dancer, she'll be the star of the show! But the night before the performance, Plum hurts her leg. How can the show go on without her?

GROSSET & DUNLAP
www.penguin.com/youngreaders

ISBN 978-0-448-45404-7

EAN 9 780448 454047 50499 >

AGES 3 AND UP

AMERICAN GREETINGS

Strawberry Shortcake™ and related trademarks © 2010 Those Characters From Cleveland, Inc. Used under license by Penguin Young Readers Group. American Greetings with rose logo is a trademark of AGC, LLC.